

Corangamite Land Resource Assessment Geomorphic and soil-landform units T7522 - SKIPTON

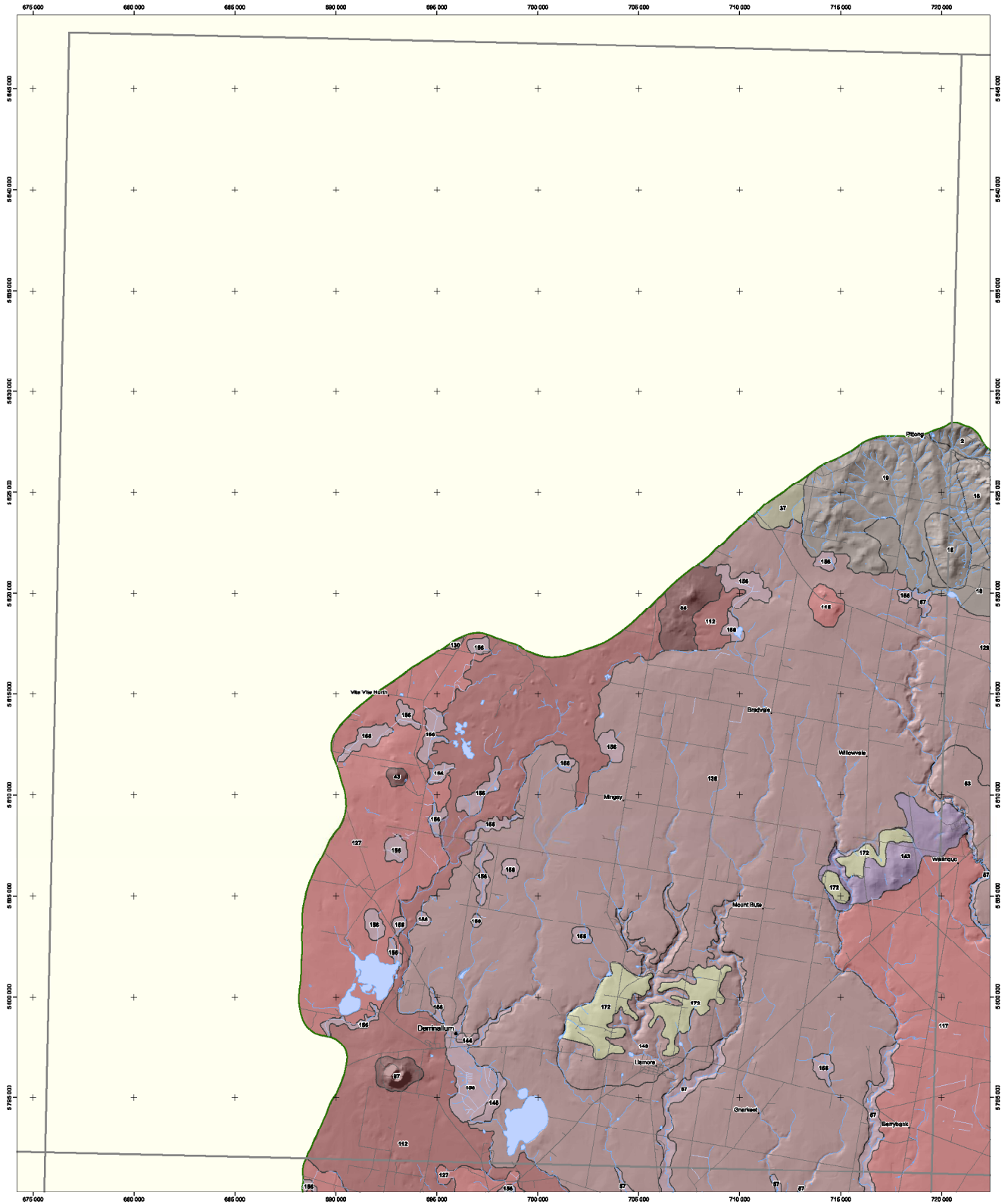

Additional information:
Base data such as roads, rivers, lakes (1:25 000) (scale 1:110 000) are sourced from the NRE Corporate Geospatial Data Library.
This map has been produced as part of the Land Resource Assessment of the Corangamite region.
This map may be of assistance to you but the State of Victoria and its employees do not guarantee that the map is without flaw of any kind or is wholly appropriate for your particular purposes and therefore disclaims all liability for any error, loss or other consequences which may arise from your relying on any information in this map.
Map produced September 2003
Copyright © The State of Victoria, Department of Primary Industries, 2003
Department of Primary Industries
Centre For Land Production Research
Cnr Midland Hwy & Taylor Street, Epsom 3561
BOX 1100 Bendigo Delivery Centre 3554
Ph: (03) 5430 4444
Fac: (03) 5430 4304
e-mail: cpr@dpi.vic.gov.au

<ul style="list-style-type: none"> • Towns — Main road — Minor road — Other road — Major stream — Watercourse — Channel — Tile boundary — Water bodies — CMA boundaries 	<p>Geomorphic units (labelled by soil unit)</p> <table border="0"> <tr> <td>2.1.1</td><td>3.1.1</td><td>8.1.1</td><td>8.2.2</td></tr> <tr> <td>2.1.2</td><td>0.1.2</td><td>0.1.2</td><td>0.2.0</td></tr> <tr> <td>2.1.3</td><td>3.2.2</td><td>8.1.3</td><td>8.2.4</td></tr> <tr> <td>2.1.4</td><td>3.3.1</td><td>8.1.4</td><td>8.2.5</td></tr> <tr> <td>2.1.5</td><td>3.3.2</td><td>8.1.5</td><td>8.3.1</td></tr> <tr> <td></td><td>3.3.3</td><td></td><td></td></tr> </table>	2.1.1	3.1.1	8.1.1	8.2.2	2.1.2	0.1.2	0.1.2	0.2.0	2.1.3	3.2.2	8.1.3	8.2.4	2.1.4	3.3.1	8.1.4	8.2.5	2.1.5	3.3.2	8.1.5	8.3.1		3.3.3		
2.1.1	3.1.1	8.1.1	8.2.2																						
2.1.2	0.1.2	0.1.2	0.2.0																						
2.1.3	3.2.2	8.1.3	8.2.4																						
2.1.4	3.3.1	8.1.4	8.2.5																						
2.1.5	3.3.2	8.1.5	8.3.1																						
	3.3.3																								

N

1:100 000

Kilometres

Australian Map Grid (AMG), Zone 54
Horizontal datum: Australian Geodetic Datum 1988 (AGD88)
Vertical datum: Australian height datum
Universal Transverse Mercator Projection
Grid Interval 5000 metres

