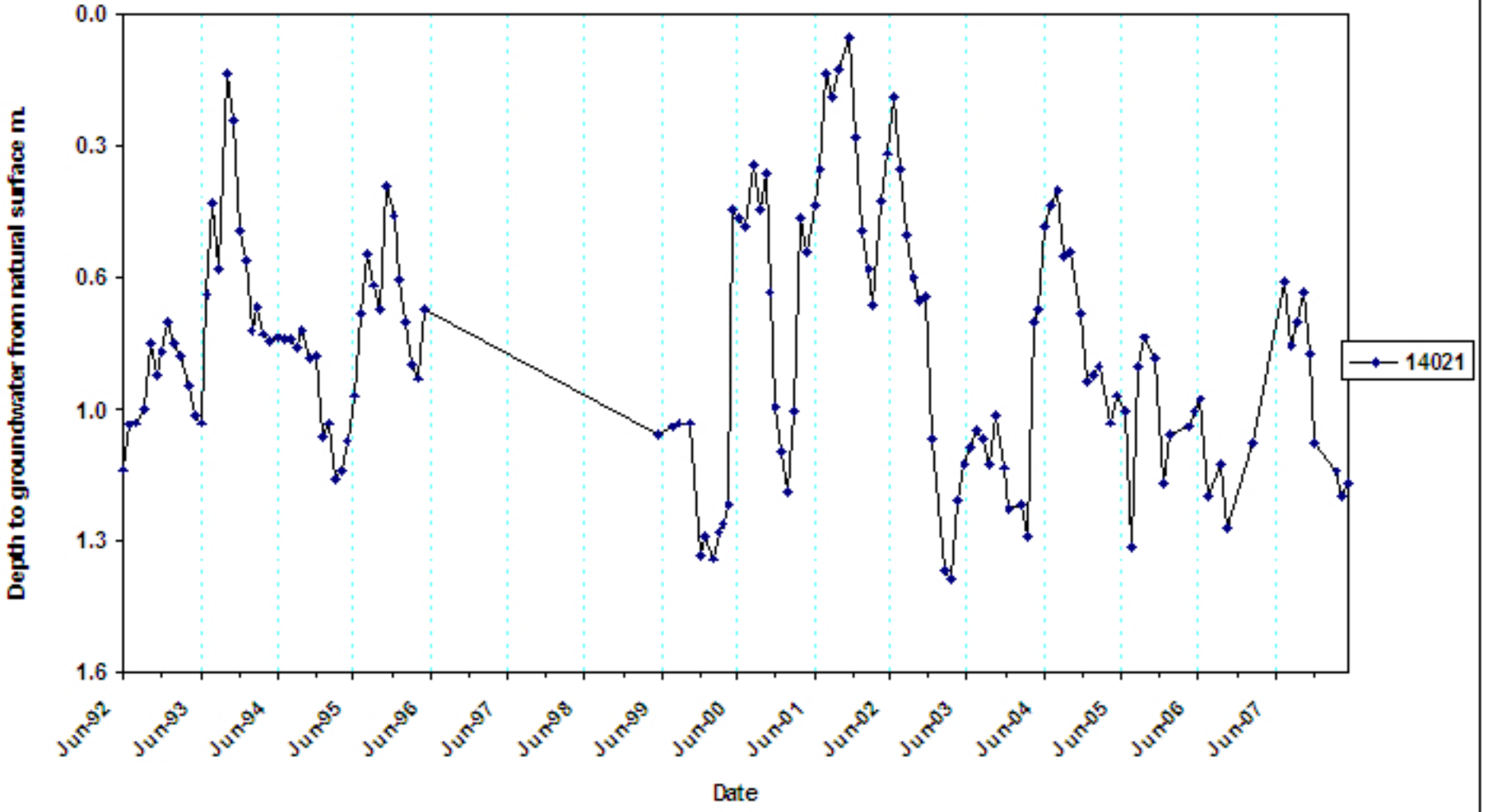
0.0
0.3
0.6
1.0
1.3
1.6
Depth to groundwater from natural surface m
Jun-92
Jun-93
Jun-94
Jun-95
Jun-96
Jun-97
Jun-98
Jun-99
Jun-00
Jun-01
Jun-02
Jun-03
Jun-04
Jun-05
Jun-06
Jun-07
Date
14021